

DEC 3 2 30 PM '82

DONNIE S. TANKERSLEY
R.M.C.

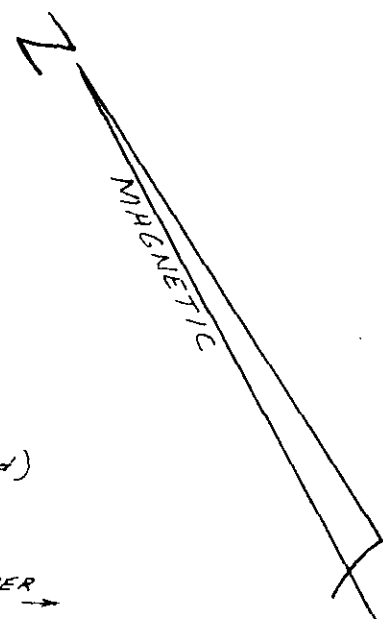

KENNETH J. STONE

DIRT ROAD (OLD MCKINNEY Rd)

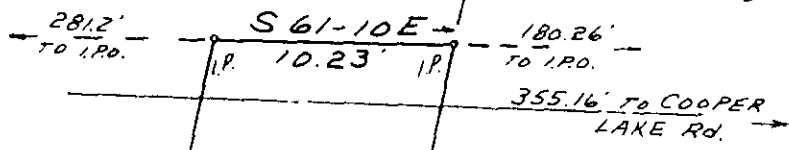

0.006 AC

W. GRADY STOKES

W. GRADY STOKES

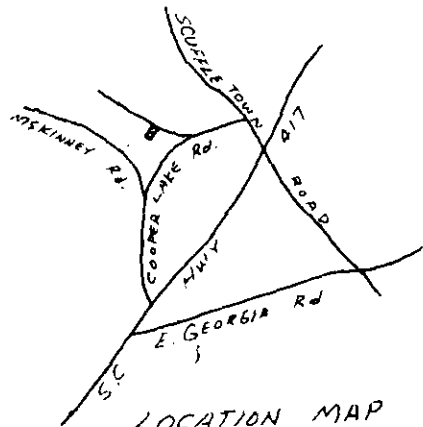

LOCATION MAP
N/S

13531

DEC 3 1982

SURVEY FOR

KENNETH J. STONE

NEAR SIMPSONVILLE - GREENVILLE, CO., S.C.

OCT 28, 1982

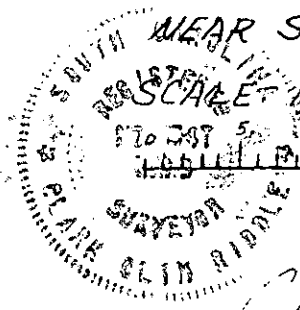

SCALE 1" = 10'

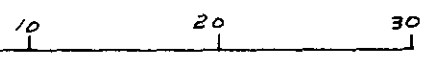

9-1-75

REF: PT BLK. BK
559.1-1-14
W. GRADY STOKES

I CERTIFY THAT THE RATIO OF PRECISION
OF THE FIELD SURVEY IS 1/5000 AND THAT
THE AREA WAS COMPUTED BY O.M.D. METHOD.

C. O. Little - 205 31347 871
GREENVILLE, S.C.

3.00CI